

# Creative Classes for Adults at ALL FIRED UP

**Cleveland Park** • 3413 Connecticut Avenue, NW • Washington, D.C., 20008 • (202) 363-9590  
**Bethesda** • 4923 Elm Street • Bethesda, MD • (301) 654-3206



## \* Hand-building Classes

All sessions are held **Wednesday and Friday evenings, 6:30–9:00pm**

**EACH SESSION (two classes) COSTS \$50**

SESSION 1 MARCH 31 and APRIL 2 **We are very excited about our Hand-building Class!** Based on our customer feedback we are changing the format. We are making the class a two-day session. The class will be held on the last Wednesday and Friday of every month. Class projects include Teapots/Cups, Water Feature, Vanity Set, Desk Organizer Set, Boxes and more. The two classes is one session making one project. That project may include several pieces. Call our **Cleveland Park studio at 202-363-9590** to sign up for the session you are interested in.

SESSION 2 APRIL 28 and 30

SESSION 3 MAY 26 and 28

## \* Wheel-throwing/Hand-building Classes

*Beginning and Intermediate Students*

All sessions are held **Tuesday and Thursday evenings, 6:30–9:30pm**

SESSION 1 MARCH 2, 4, 9, 11, 16, 18  
 SESSION 2 APRIL 6, 8, 13, 15, 20, 22  
 SESSION 3 MAY 4, 6, 11, 13, 18, 20



### Experience the magic of throwing clay on the wheel!

Join ceramist and visual artist **Crystal Pittman** for a **three-week workshop**. Crystal will show you how to prepare clay for wheel throwing, and demonstrate in detail how to get the clay centered and lifted. Learn to use the throwing techniques that every budding potter needs to know. Participants will complete the workshop with functional works of art. This is a workshop you don't want to miss! It will set you on a magical journey that will never end. This class

also combines hand-building techniques. We have two wheels, so students can spend time on the wheel as well as integrate slab and coil techniques into their pieces. You will have 18 hours of teacher instruction plus five hours of independent wheel time in the studio. You will need to make an appointment for your independent wheel time which cannot conflict with Birthday Parties or other large groups.

**WORKSHOP FEE: \$155.00**

**MATERIALS INCLUDED:**  
**25 pounds of Clay and Clay Tool Kit**

**STUDIO TIME:**  
**Class time plus five additional hours of FREE studio time (reservations required)**

**WHAT TO BRING TO CLASS?**  
 apron, rag, pencil & paper for sketches

**WHO SHOULD ATTEND?**  
 Beginning and intermediate students who want to learn wheel throwing combined with hand building skills.

**Pay 50% when you register and the balance on your first day of class.**  
**No refunds or exchanges.**

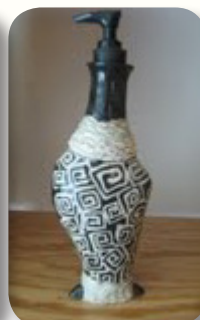

# ALL FIRED UP

POTTERY PAINTED BY YOU

[www.ALLFIREDUPDC.com](http://www.ALLFIREDUPDC.com)

**Cleveland Park Studio**  
 3413 Connecticut Avenue, NW  
 Washington, D.C., 20008  
 (202) 363-9590

**Bethesda Studio**  
 4923 Elm Street  
 Bethesda, MD 20814  
 (301) 654-3206

 Cut along dotted line and give your completed application to an ALL FIRED UP staff member. Please keep the flyer portion for reference.

## Creative Classes for Adults at ALL FIRED UP

## REGISTRATION FORM

Name \_\_\_\_\_

Day phone \_\_\_\_\_ Cell phone \_\_\_\_\_

Address \_\_\_\_\_

City \_\_\_\_\_ State \_\_\_\_\_ ZIP \_\_\_\_\_

I am interested in a **Hand-building Class**, held **Wednesday and Friday evenings from 6:30–9:00pm**.  
 **SESSION 1 MARCH 31 and APRIL 2**    **SESSION 2 APRIL 28 and 30**    **SESSION 3 MAY 26 and 28**

I am interested in a **Wheel-throwing and Hand-building Class** with artist **Crystal Pittman**. **Classes meet Tuesday and Thursday evenings from 6:30–9:30pm**. Plus five extra hours of studio time (reservations required)

**SESSION 1 MARCH 2, 4, 9, 11, 16, 18**    **SESSION 2 APRIL 6, 8, 13, 15, 20, 22**    **SESSION 3 MAY 4, 6, 11, 13, 18, 20**

Have you taken class at ALL FIRED UP before? If so, which one? \_\_\_\_\_

What are you most interested in learning from this class? \_\_\_\_\_

### Method of Payment

**Hand-building class** **\$50.00**

**Wheel-throwing and Hand-building class** **\$155.00**

You may pay in full when you register, or pay 50% now and the balance on your first day of your class.

No refunds or exchanges. \$ \_\_\_\_\_ paid at registration  
\$ \_\_\_\_\_ paid at 1st class

**Cash**       **check #** \_\_\_\_\_

**MasterCard**    **VISA**

□□□□ □□□□ □□□□ □□□□  
credit card number

Signature \_\_\_\_\_

□□ □□

Exp. Date

STAFF INITIALS \_\_\_\_\_